

測試報告

Test Report

號碼(No.) : CE/2020/74408

日期(Date) : 2020/07/30

頁數(Page): 1 of 4

大展電線電纜股份有限公司

CUPRIME MATERIAL CO., LTD.

桃園市觀音區富源里新富路855號

NO. 855, SINFU RD., GUANYIN DIST., TAOYUAN CITY 32845, TAIWAN

以下測試樣品係由申請廠商所提供及確認 (The following sample(s) was/were submitted and identified by/on behalf of the applicant as):

送樣廠商(Sample Submitted By) : 大展電線電纜股份有限公司 (CUPRIME MATERIAL CO., LTD.)
樣品名稱(Sample Description) : PHOSPHORUS COPPER BALL(江南磷銅球)
收件日期(Sample Receiving Date) : 2020/07/23
測試期間(Testing Period) : 2020/07/23 to 2020/07/30

=====
測試結果(Test Results) : 請參閱下一頁 (Please refer to following pages).

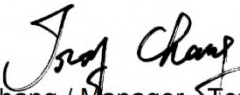
Troy Chang / Manager - Tec
Signed for and behalf of
SGS TAIWAN LTD.
Chemical Laboratory - Taipei



PIN CODE: 8C75794A

This document is issued by the Company subject to its General Conditions of Service printed overleaf, available on request or accessible at <https://twap.sgs.com/Terms-and-Conditions.html> and, for electronic format documents, subject to Terms and Conditions for Electronic Documents at <https://twap.sgs.com/Terms-and-Conditions.html>. Attention is drawn to the limitation of liability, indemnification and jurisdiction issues defined therein. Any holder of this document is advised that information contained hereon reflects the Company's findings at the time of its intervention only and within the limits of client's instruction, if any. The Company's sole responsibility is to its Client and this document does not exonerate parties to a transaction from exercising all their rights and obligations under the transaction documents. This document cannot be reproduced, except in full, without prior written approval of the Company. Any unauthorized alteration, forgery or falsification of the content or appearance of this document is unlawful and offenders may be prosecuted to the fullest extent of the law. Unless otherwise stated the results shown in this test report refer only to the sample(s) tested.

測試報告

號碼(No.) : CE/2020/74408

日期(Date) : 2020/07/30

頁數(Page): 2 of 4

Test Report

大展電線電纜股份有限公司

CUPRIME MATERIAL CO., LTD.

桃園市觀音區富源里新富路855號

NO. 855, SINFU RD., GUANYIN DIST., TAOYUAN CITY 32845, TAIWAN

測試結果(Test Results)

測試部位(PART NAME)No. 1 : 銅色金屬 (COPPER COLORED METAL)

測試項目 (Test Items)	單位 (Unit)	測試方法 (Method)	MDL	結果 (Result)
				No. 1
銻 / Antimony (Sb)	mg/kg	參考US EPA 3052: 1996, 以感應耦合電漿發射光譜儀檢測. / With reference to US EPA 3052: 1996. Analysis was performed by ICP-OES.	2	n. d.
砷 / Arsenic (As)	mg/kg	參考US EPA 3052: 1996, 以感應耦合電漿發射光譜儀檢測. / With reference to US EPA 3052: 1996. Analysis was performed by ICP-OES.	2	n. d.

備註(Note) :

1. mg/kg = ppm ; 0.1wt% = 1000ppm
2. MDL = Method Detection Limit (方法偵測極限值)
3. n. d. = Not Detected (未檢出)

測試報告

號碼(No.) : CE/2020/74408

日期(Date) : 2020/07/30

頁數(Page): 3 of 4

Test Report

大展電線電纜股份有限公司

CUPRIME MATERIAL CO., LTD.

桃園市觀音區富源里新富路855號

NO. 855, SINFU RD., GUANYIN DIST., TAOYUAN CITY 32845, TAIWAN

元素以 ICP-OES 分析的消化流程圖 (Flow Chart of digestion for the elements analysis performed by ICP-OES)

根據以下的流程圖之條件，樣品已完全溶解。 / These samples were dissolved totally by pre-conditioning method according to below flow chart.

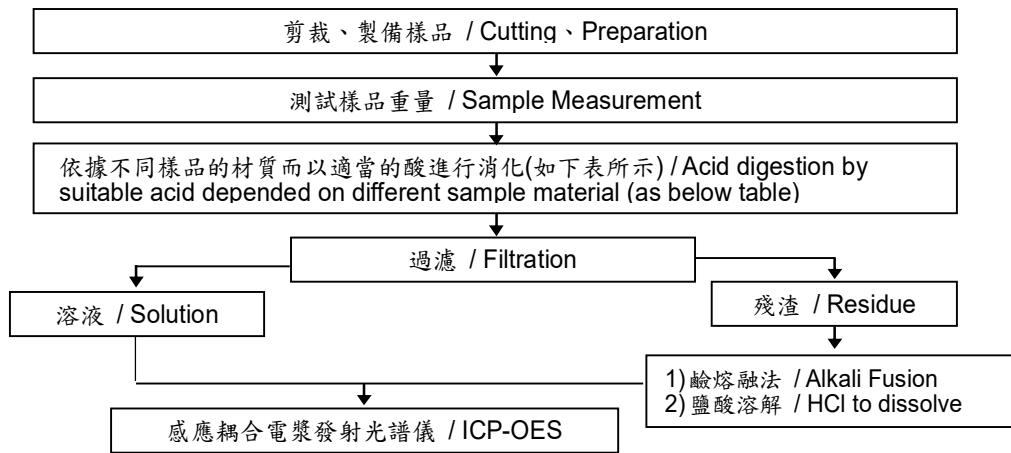

鋼,銅,鋁,焊錫 / Steel, copper, aluminum, solder	王水,硝酸,鹽酸,氫氟酸,雙氧水 / Aqua regia, HNO ₃ , HCl, HF, H ₂ O ₂
玻璃 / Glass	硝酸,氫氟酸 / HNO ₃ /HF
金,鉑,鈀,陶瓷 / Gold, platinum, palladium, ceramic	王水 / Aqua regia
銀 / Silver	硝酸 / HNO ₃
塑膠 / Plastic	硫酸,雙氧水,硝酸,鹽酸 / H ₂ SO ₄ , H ₂ O ₂ , HNO ₃ , HCl
其他 / Others	加入適當的試劑至完全溶解 / Added appropriate reagent to total digestion

測試報告

Test Report

號碼(No.) : CE/2020/74408

日期(Date) : 2020/07/30

頁數(Page): 4 of 4

大展電線電纜股份有限公司

CUPRIME MATERIAL CO., LTD.

桃園市觀音區富源里新富路855號

NO. 855, SINFU RD., GUANYIN DIST., TAOYUAN CITY 32845, TAIWAN

* 照片中如有箭頭標示，則表示為實際檢測之樣品/部位。 *
(The tested sample / part is marked by an arrow if it's shown on the photo.)

CE/2020/74408

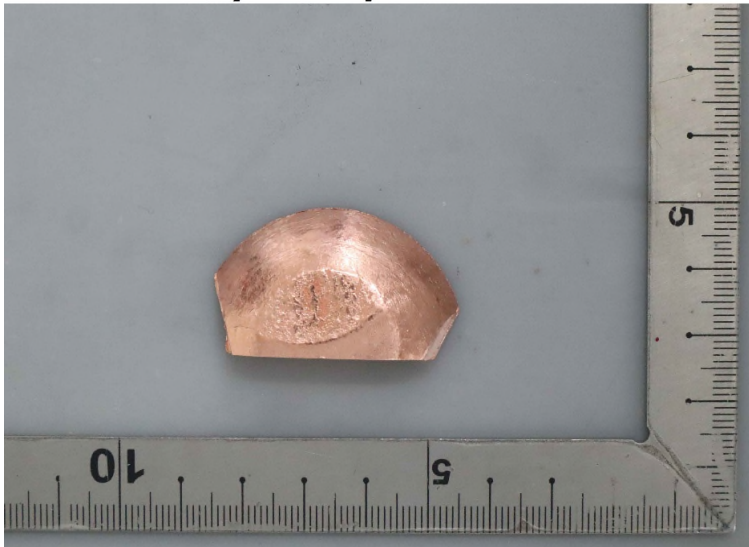

** 報告結尾 (End of Report) **